

FOR SUBMISSION-ENGINEER REVIEW

All submission drawings are to be approved by the Architect and Engineer prior to any fabrication and installation. These drawings illustrate our interpretation of the contract drawings. "No exceptions taken", "Appears to comply", "Reviewed" or other indistinct stamps will be interpreted as an approval and our customer will proceed with fabrication and installation.

THIS SAMPLE IS A DRAWING SUBMITTED TO THE CONTRACTOR/DESIGN TEAM FOR REVIEW OF REMAINING CLASHES, SHOWN IN RED.

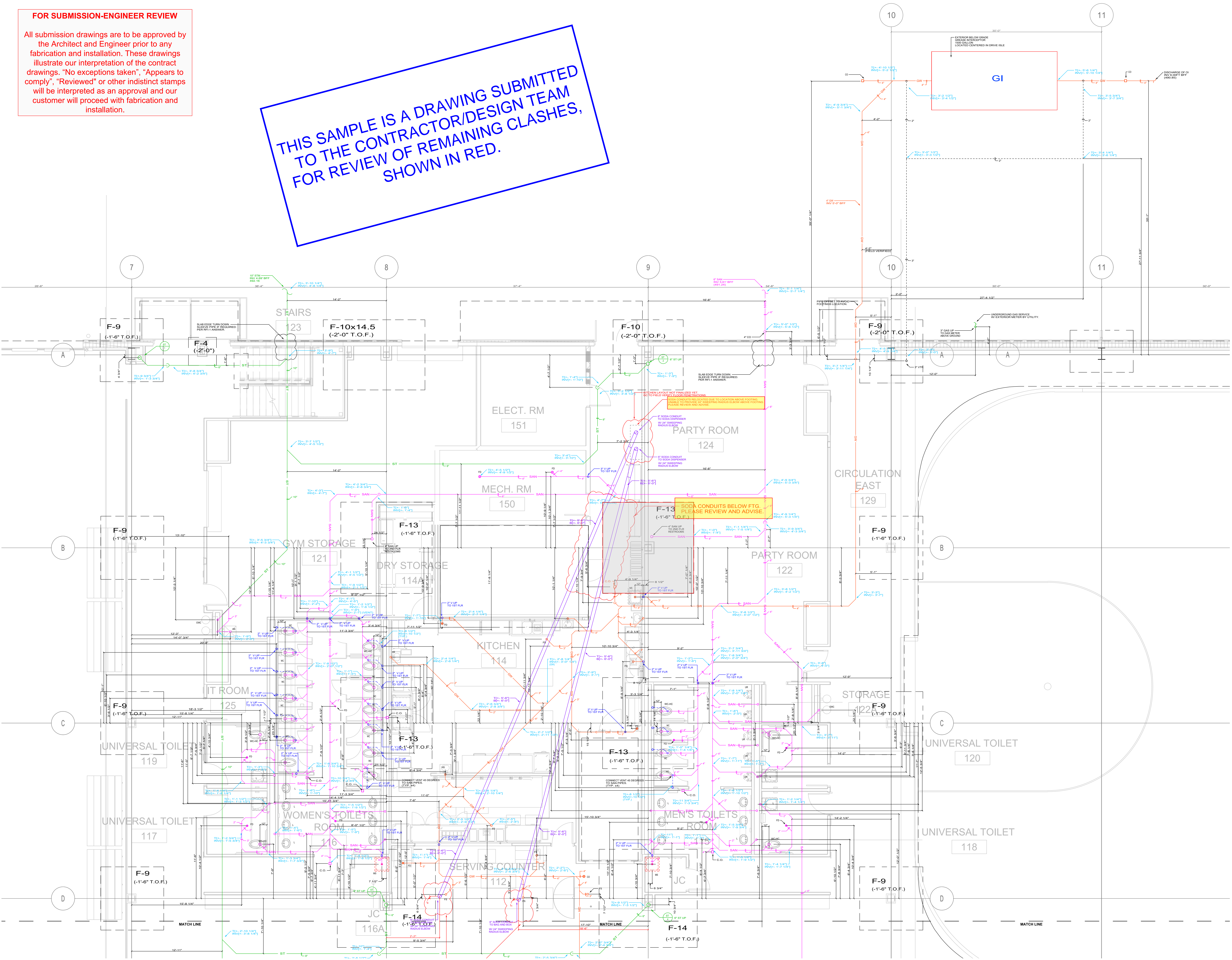

KEY PLAN

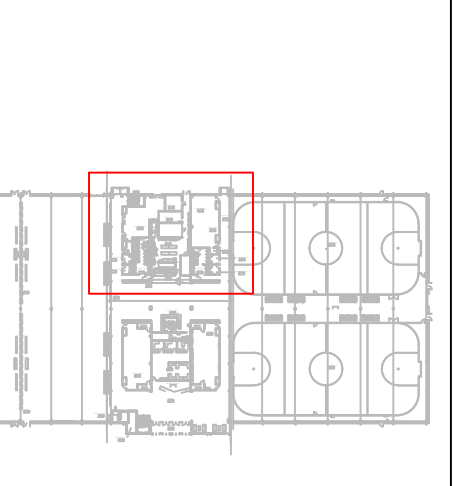

DATE	NO.	DATE	AUTHORIZED SIGNATURE	COMPANY	TRADE
					MECHANICAL
					SHEET METAL
					PLUMBING
					SPRINKLER
					GEN. CONTRACTOR
					ARCHITECT
					ENGINEER

CONTRACTORS

DATE	NO.	DATE	AUTHORIZED SIGNATURE	COMPANY	TRADE
					MECHANICAL
					SHEET METAL
					PLUMBING
					SPRINKLER
					GEN. CONTRACTOR
					ARCHITECT
					ENGINEER

THIS DRAWING IS PRODUCED BY:

SHOPDRAWINGS.COM
 10319 CANNON FORGE LANE
 HAGERSTOWN MD 21742
 (301) 926-6000
 WWW.SHOPDRAWINGS.COM

P101-1

PROJECT:
HAGERSTOWN FIELD HOUSE
 290 Eastern Memorial Blvd
 Hagerstown, MD 21740

UNDERGROUND PLUMBING

Scale: 1/4" = 1'-0"
 March 14, 2024